Seat No._____

GANPAT UNIVERSITY

B. Sc. IT (Cyber Security) SEM-II EXAMINATION (CBCS)

U62A1IP2: INTRODUCTION TO PROGRAMMING-II

April - June 2023

Time: 3 Hours] **[Total Marks: 60**

Instructions:

1. Figures to the right indicate full marks
2. Each section should be written in a separate answer book
3. Be precise and to the point in your answer

SECTION-I

1. Answer the following. (Any Five) **(30)**

I) What is array? How can you initialize two dimension arrays at compile and runtime?

II) What is UDF? List out various categories of UDF. Explain any one of them with suitable example.

III) Explain the concept of Automatic, External, Static and Register variables.

IV) Write a short note on Union.

V) What is Pointer? Discuss advantages of pointer.

VI) Write a short note on random access file.

VII) Explain the concepts of program testing, debugging & program efficiency.

SECTION-II

2. Answer the following. (Any Two) **(12)**

I) What is String? Explain different string manipulation functions with suitable example.

II) Write a C program to arrange accepted numbers in descending order using single dimension array.

III) What is recursion? Discuss it with suitable example.

3. Answer the following. (Any Two) **(12)**

I) What is Structure? Discuss array of structure with example.

II) Explain the concept of call by value and call by reference with example.

III) Discuss getw() and putw() functions with example.

4. Answer the following. (Any One) **(06)**

I) What is macro substitution? Discuss Simple macro substitution with example.

II) Explain syntax error, run time error, logical error & latent error.

END OF PAPER

Enrollment No._____

GANPAT UNIVERSITY

B.Sc.IT (Cyber Security) SEM-II EXAMINATION

April - June 2023

U62A2WD2: WEB DESIGNING-II

Time: 3 Hours] **[Total Marks: 60**

Instructions:

1. Figures to the right indicate full marks
2. Be precise and to the point in your answer

SECTION-I

1. Answer the following (Attempt any Five) **(30)**

[A] Briefly explain given terms:

i) HTTP ii) WWW iii) URL

[B] Write short note on java script operators.

[C] Write a short note on Key Events used in JavaScript?

[D] What are DoS and DDoS Attacks? Explain in brief

[E] Explain given Terms: i) Virus ii) Trojans iii) Spyware

[F] Write short note on "Testing for Client side URL Redirect"

[G] How to Modify HTML using Javascript?

SECTION-II

2. Answer the following (Attempt any Two) **(12)**

[A] Give difference between Web Browser Vs Web Server?

[B] What is Java Script? Explain Advantages of Java Script.

[C] Write a short note on java script Dialog boxes.

3. Answer the following (Attempt any Two) **(12)**

[A] Discuss How to perform Form Validation with java script? Explain any two form validation.

[B] What is Phishing Attacks? Explain in detail.

[C] Explain JavaScript Button Events with example

4. Answer the following (Attempt any One) **(06)**

[A] What is Pen Testing? List out tools used for Pen testing.

[B] Write a short note on Click jacking.

END OF PAPER

Seat No._____

GANPAT UNIVERSITY
B.Sc.IT (CS) SEM-II EXAMINATION
Remedial NOV - DEC 2023

U62A3OS2: OPERATING SYSTEM SECURITY-II

Time: 3 Hours] **[Total Marks: 60**

Instructions:

1. Figures to the right indicate full marks
2. Each section should be written in a separate answer book
3. Be precise and to the point in your answer

SECTION-I

Q-1. Answer the following: (Any Five) **(30)**

1 Explain various Linux features in brief.

2 Discuss find command in brief.

3 Discuss grep command with example.

4 Create shell script for string Comparison.

5 Discuss any five network configuration command.

6 Write a short note on LVM.

7 Explain firewall in brief.

SECTION-II

Q-2. Answer the following(Any Two) **(12)**

1 Discuss Linux file system in brief.

2 Windows OS v/s Linux OS

3 Discuss various methods for Recalling Commands with example.

Q-3. Answer the following: (Any Two) **(12)**

1 Discuss command line arguments with suitable example.

2 Write a short note on remote desktop connection.

3 Explain various types of computer network.

Q-4. Answer the following(Any One) **(6)**

1 Explain malware in brief.

2 Write a short note on wireshark.

END OF PAPER

Seat No._____

GANPAT UNIVERSITY

B. Sc.IT (Cyber Security) SEM-II EXAMINATION (CBCS)

April - June 2023

U62A4COA: COMPUTER ORGANIZATION AND ARCHITECTURE

Time: 3 Hours] **[Total Marks: 60**

Instructions:

1. Figures to the right indicate full marks
2. Each section should be written in a separate answer book
3. Be precise and to the point in your answer

SECTION-I

1. Answer the following: (Any Five) **(30)**

1. What are Number Systems? illustrate binary number system in brief.
2. Elaborate the Parity bit scheme in details with an example.
3. Convert the following terms:
   (1) Add -3 and -2 Using 2's complement
   (2) Multiplication (Using Register Method) :$(1101)_2*(1101)_2$
4. Differentiate Microprocessor & Microcontroller.
5. Write a short note on Processor Level Parallelism.
6. Elaborate the Pin Diagram of 8085 Microprocessor.
7. Explain the Instruction Execution Cycle in brief.

SECTION-II

2. Answer the following: (Any Two) **(12)**

1. Elaborate the check sum methods in details with an example.
2. Convert the following terms:
   (1) $(436.92)_{10} = (?)_2$ (2) $(625)_8 = (?)_{10}$
3. Write a short note on Excess-3 Code and Grey Code with an example.

3. Answer the following: (Any Two) **(12)**

1. What is Parallelism? Explain Pipelining Parallelism in brief.
2. Describe the Architecture of 8085 Microprocessor.
3. Explain the Following terms in brief.
   (1) Program Counter (2) Instruction Register

4. Answer the following: (Any One) **(06)**

1. Explain addressing mode in 8085 microprocessors in brief.
2. Explain Assembly Language Instruction in detail.

END OF PAPER

SEAT NO._____

GANPAT UNIVERSITY

B. Sc.IT (CS) SEM – II EXAMINATION

U62A5FCS: FUNDAMENTAL OF CYBER SECURITY

Time: 3 Hours] April - June 2023 **[Total Marks: 60**

Instruction:

Figures to the right indicate full marks
Be precise and to the point in your answer

SECTION - I

Q.1 ANSWER THE FOLLOWING QUESTIONS. (ANY FIVE) (30)

A. Explain Classification of Cyber Crime.

B. What is Social Engineering? Explain in detail

C. What is Identity Theft? How To Prevent Identity Theft.

D. Explain Life Cycle of Digital Forensic

E. Define Steganography with proper example.

F. Explain the Impact of IT Amendments on Information Technology Organizations.

G. Describe the specific challenges that exist in India with regard to the law and cybercrime scenario in India.

SECTION - II

Q.2 ANSWER THE FOLLOWING QUESTIONS. (ANY THREE) (12)

A. What is Cybercrime? Explain Basics of cybercrime.

B. What is cyber stalking? How to prevent it?

C. Explain the Cyber Crime Trend in detail.

D. Define Information Security.

Q.3 ANSWER THE FOLLOWING QUESTIONS. (ANY TWO) (12)

A. What is Phishing? Explain its types.

B. What is Digital Forensic? Explain types of Digital Forensic.

C. Explain Computer Forensic Challenges.

Q.4 ANSWER THE FOLLOWING QUESTIONS. (ANY TWO) (06)

A. Describe the Indian Law and Cyber Crime Scenario in India.

B. Describe the strength and limitation of India IT Act 2000.

C. What do you understand by the salient feature of Indian IT Act?

END OF PAPER

Enrollment No._____

GANPAT UNIVERSITY
B.Sc.IT(Cyber Security) SEMESTER-II (CBCS) EXAMINATION
April-June-2023

U62B6CS2: LANGUAGE & COMMUNICATION SKILLS-II

Time: 3 Hours **[Total Marks: 60**

Instructions:

1.Figures to the right indicate full marks
2. Each section should be written in a separate answer book
3. Be precise and to point in your answer

SECTION-I

Q.1 **Attempt any FIVE out of SEVEN:** **(30)**

1) Give the definition of presentation and explain its components.
2) Discuss the way to overcome of boredom factures.
3) Prepare a meeting notice and agenda of a meeting of board of directors of TCS Company.
4) Discuss the elements of Oral Communication.
5) Give the definition of Group Discussion and explain the process of Group Discussion.
6) Draft an Email to invite your friend in your birthday party.
7) **Write one word substitutes for each sentence:**

I) A branch of biology dealing with plant life =

II) who looks at the bright side of things; somebody positive =

III) To go from bad to worse =

IV) A person who always thinks of himself; or self – centered; somebody who is selfish =

V) That which cannot be seen =

VI) A list of books =

SECTION-II

Q.2 **Attempt any TWO:** **(12)**

[A] **Do as Directed:**

Find out the error and rewrite the sentence.

1) i visited australia last year.
2) The children was playing in the Giant's garden.

Add appropriate prefix.

3) The magician made the rabbit _____. **(appear)**
4) You look very **happy.** (Give synonyms to underline word)

5) It is a joyful **sight/cite.** (Choose correct homophone)

6) _____you live long. (May/Can)

[B] Prepare thank you speech for the opportunity given to you by your seniors.

[C] Discuss the forms of Oral Communication.

Q.3 Attempt any TWO: **(12)**

1) Prepare the minutes of previous meeting of board of directors of TCS Company.

2) Discuss the boredom factures in presentation.

3) Write a resignation letter to the director of the company.

Q.4 Attempt any ONE: **(6)**

1)

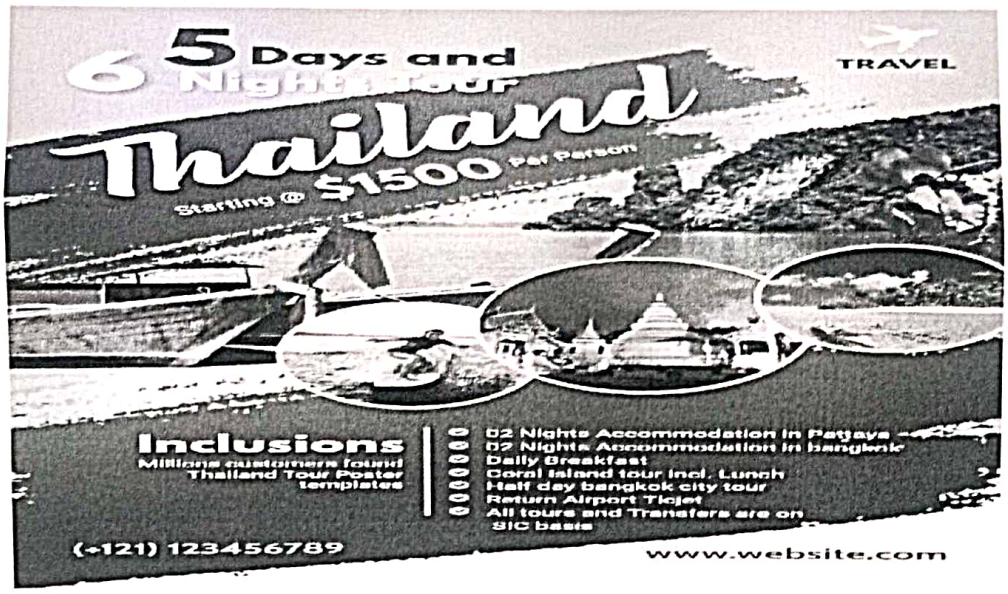

Explain this advertisement in your words. Give its proper heading.

2) Prepare a Press Release informing about new product lunch of MI Company.

End of the Paper